

PLAT OF SURVEY FOR C S Y PARTNERSHIP

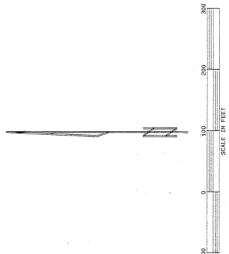

NOTES:

- 1.) REVISIONS REFERRED TO HEREON ARE BASED ON THE NORTHEASTERNLY LINE WITH BEARINGS AS SHOWN. ASSUMED BEARING N73°02'42"W AS RECORDED.
- 2.) ALL PROPERTY LINE BOUNDARY CORNERS ARE CORNER NO. 4 HEREIN WITH LAND SURVEYOR CAP NO. 17865, UNLESS OTHERWISE NOTED.
- 3.) THIS SURVEY DOES NOT CONSTITUTE A TITLE SEARCH BY MVE, INC. TO DETERMINE OWNERSHIP OR CLAIMS OF RECORD. FOR ALL INFORMATION RELATED WITH THIS SURVEY, PLEASE REFER TO THE RECORDS OF THE TARRANT COUNTY TITLE DEPARTMENT NO. 4429438 AND 4429419 PREPARED BY TARRANT COUNTY TITLE DEPARTMENT DATED JULY 29, 1986 AT 7:00 A.M.
- 4.) ALL PORTIONS WITHIN WESTMARK ARE EXCEPTED.
- 5.) ALL PORTIONS WITHIN WESTMARK ARE EXCEPTED.
- 6.) LOCATION, LOCATION IS AS USED AND UNMODIFIED.
- 7.) ALL PORTIONS WITHIN WESTMARK ARE EXCEPTED.
- 8.) ALL PORTIONS WITHIN WESTMARK ARE EXCEPTED.
- 9.) ALL PORTIONS WITHIN WESTMARK ARE EXCEPTED.
- 10.) ALL PORTIONS WITHIN WESTMARK ARE EXCEPTED.
- 11.) ALL PORTIONS WITHIN WESTMARK ARE EXCEPTED.
- 12.) ALL PORTIONS WITHIN WESTMARK ARE EXCEPTED.

CERTIFICATION: I, COLLEEN L. SMITH, A REGISTERED LAND SURVEYOR IN THE STATE OF COLORADO, DO HEREBY CERTIFY TO THE STATE OF COLORADO THAT THE FOREGOING SURVEY WAS MADE AND CORRECTED TITLE SEARCH AND EXAMINATION WITHIN THE TIME PERIOD PRESCRIBED BY THE COLORADO STATUTES TO ACCURATE TO THE BEST OF MY KNOWLEDGE AND BELIEF.

CERTIFIED THIS 2nd DAY OF JUNE, 1987 BY:

COLLEEN L. SMITH
REGISTERED LAND SURVEYOR NO. 17865

NOTICE: ACCORDING TO COLORADO LAW, YOU MUST COMMENCE ANY LEGAL ACTION TO CHALLENGE THIS SURVEY WITHIN 90 DAYS OF THE DATE OF THE CERTIFICATION SHOWN HEREON. IN AN EVENT ANY ACTION BASED ON THIS SURVEY IS BROUGHT MORE THAN 90 DAYS FROM THE DATE OF THE CERTIFICATION SHOWN HEREON, YOU WILL BE DEEMED TO HAVE ACCEPTED THIS SURVEY AS ACCURATE.

(SECTION 13-90-109 C.A.S.)



MONUMENT VALLEY ENGINEERS, INC.
A PROFESSIONAL CORPORATION
REGISTERED PROFESSIONAL ENGINEERS
REGISTERED PROFESSIONAL SURVEYORS

PLAT OF SURVEY WESTMARK COMMERCIAL
SCALE 1"=100'
DATE DEC. 18, 1986 (CHECKED BY L.V.O.B.) JOB NO. 603827

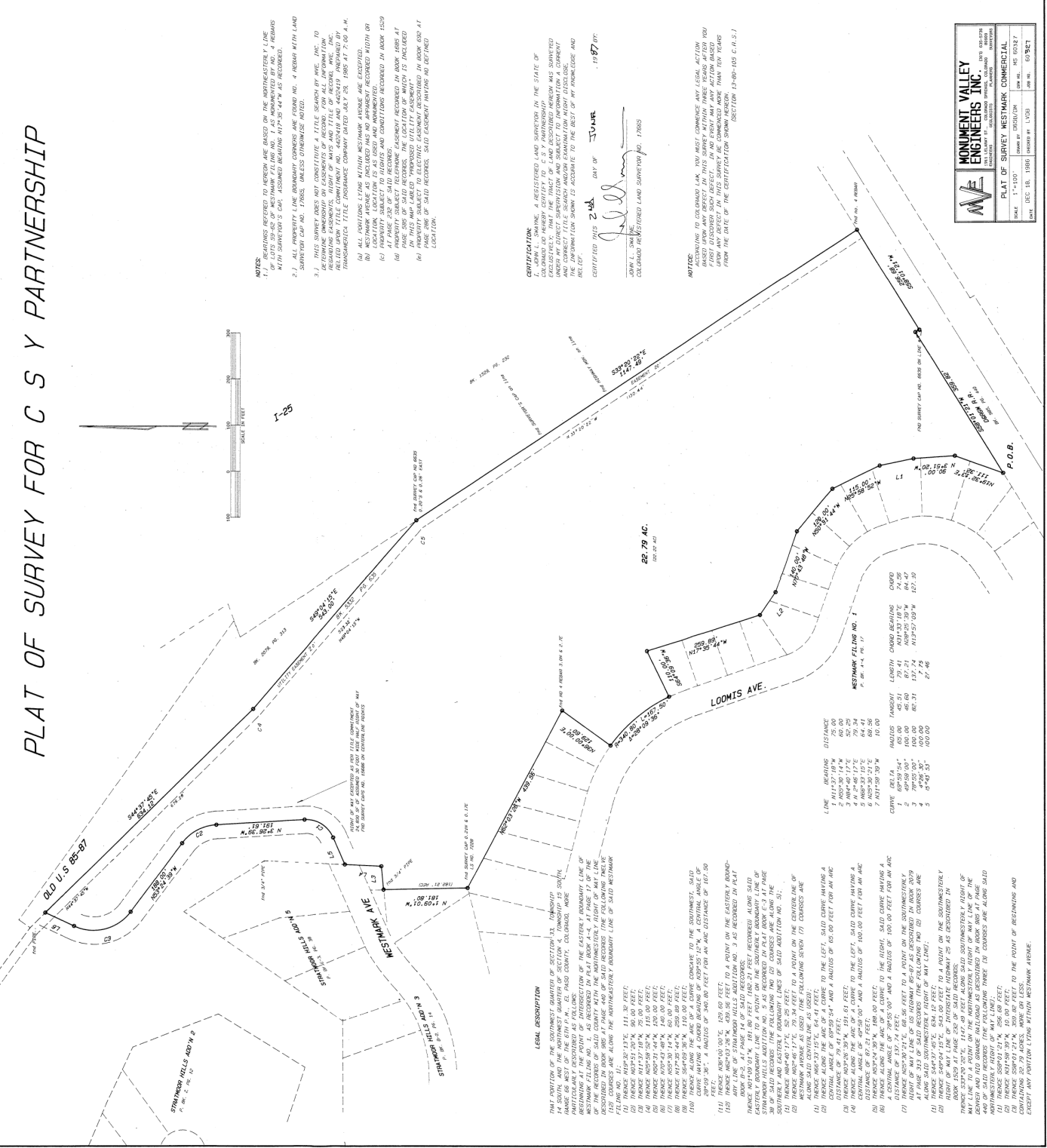

OCT 21 1987